



LISTE DE PLANS PERMIS ENVIRONNEMENT

Projet **1144B - REALEX**
Maître de l'ouvrage **LEASELEX sprl**
Date **18/10/2018**

| Dist. | PLAN N° | IND. | DATE | NIVEAU | STADE | ECH. | PLAN | m ² |
|-------|-------------|------|------------|--------|-------|-------|--|----------------|
| X | 1144B-C-601 | 0 | 04.10.2018 | SS4 | APS | 1/300 | INSTALLATIONS TECHNIQUES | 0,125 |
| X | 1144B-C-602 | 0 | 04.10.2018 | SS3 | APS | 1/300 | INSTALLATIONS TECHNIQUES | 0,125 |
| X | 1144B-C-603 | 0 | 04.10.2018 | SS2 | APS | 1/300 | INSTALLATIONS TECHNIQUES | 0,125 |
| X | 1144B-C-604 | 0 | 04.10.2018 | SS1 | APS | 1/300 | INSTALLATIONS TECHNIQUES | 0,125 |
| X | 1144B-C-605 | 0 | 04.10.2018 | RDC | APS | 1/300 | INSTALLATIONS TECHNIQUES | 0,125 |
| X | 1144B-C-608 | 0 | 04.10.2018 | ET03 | APS | 1/300 | INSTALLATIONS TECHNIQUES | 0,125 |
| X | 1144B-C-610 | 0 | 04.10.2018 | ET05 | APS | 1/300 | INSTALLATIONS TECHNIQUES | 0,125 |
| X | 1144B-C-612 | 0 | 04.10.2018 | ET07 | APS | 1/300 | INSTALLATIONS TECHNIQUES | 0,125 |
| X | 1144B-C-617 | 0 | 04.10.2018 | ET12 | APS | 1/200 | INSTALLATIONS TECHNIQUES | 0,125 |
| X | 1144B-C-618 | 0 | 04.10.2018 | ET13 | APS | 1/200 | INSTALLATIONS TECHNIQUES | 0,125 |
| X | 1144B-C-619 | 0 | 04.10.2018 | ET14 | APS | 1/200 | INSTALLATIONS TECHNIQUES | 0,125 |
| X | 1144B-C-635 | 0 | 04.10.2018 | ET30 | APS | 1/200 | INSTALLATIONS TECHNIQUES | 0,125 |
| X | 1144B-C-638 | 0 | 04.10.2018 | ET33 | APS | 1/200 | INSTALLATIONS TECHNIQUES | 0,125 |
| X | 1144B-C-640 | 0 | 04.10.2018 | TOIT | APS | 1/200 | INSTALLATIONS TECHNIQUES | 0,125 |
| X | 1144B-3-801 | 0 | 04.10.2018 | | APS | | INSTALLATIONS SANITAIRES SCHEMA DE PRINCIPE ALIMENTATION | 1 |
| X | 1144B-3-802 | 1 | 31.10.2018 | | APS | | INSTALLATIONS SANITAIRES SCHEMA DE PRINCIPE EVACUATION | 1 |
| X | 1144B-3-803 | 0 | 04.10.2018 | | APS | | INSTALLATIONS SANITAIRES SCHEMA DE PRINCIPE PROTECTION INCENDIE | 1 |

LEGENDE DES CHEMINEMENTS

- ENTREE AIR NEUF PAR RAMPE DE PARKING ET ACCES SIAMU
- EVAQUATION DES FUMÉES
- VOLET DE CANTONNEMENT DE FUMÉE
- VENTILATEUR
- BOOSTER
- SCENARIO INCENDIE
- SENS DU FLUX D'AIR FRAIS



FELGEN
ENGINEERING
SPRL

INGENIEURS-CONSULTANTS
CONSULTING-ENGINEERS

111, RUE DE LA SERRURE
1050 BRUXELLES
T: +32 (0) 27 30 10 00
F: +32 (0) 27 30 10 01
www.felgen.be

LEASELX SPRL

MAITRE DE L'OUVRAGE
REALEX - BUREAUX

AFFAIRE
INSTALLATIONS TECHNIQUES

DATE: 10/08 MPE 10/00 0.125
DATE: 11/08 DESS ECI 1144B.C-601-0

IND: DATE
IND: DATE

SS4 NIVEAU
SS4 NIVEAU

STAGE DU PROJET
1144B.C-601-0

PLAN NO
INDICE



LEGENDE DES CHEMINEMENTS

- ENTREE AIR NEUF PAR RAMPE DE PARKING ET ACCES SIAMU
- EVACUATION DES FUMÉES
- VOLET DE CANTONNEMENT DE FUMÉE
- VENTILATEUR
- BOOSTER
- SENS DU FLUX D'AIR FRAIS

SCENARIO INCENDIE

1 2 3 4

FELGEN ENGINEERING SPRL
 INGENIEURS-CONSULTANTS-ENGINEERS

LEASELEX SPRL
 MAÎTRE DE L'OUVRAGE
 REALEX - BUREAUX
 AFFAIRE
 INSTALLATIONS TECHNIQUES

IND - DATE
 INDO - DATE
 INDI - DATE

SS3
 NIVEAU

1144B.C-602 : 0
 PLAN NO

DATE : 01/07/18
 MPE : 1000
 DESS : ECH

INDICE

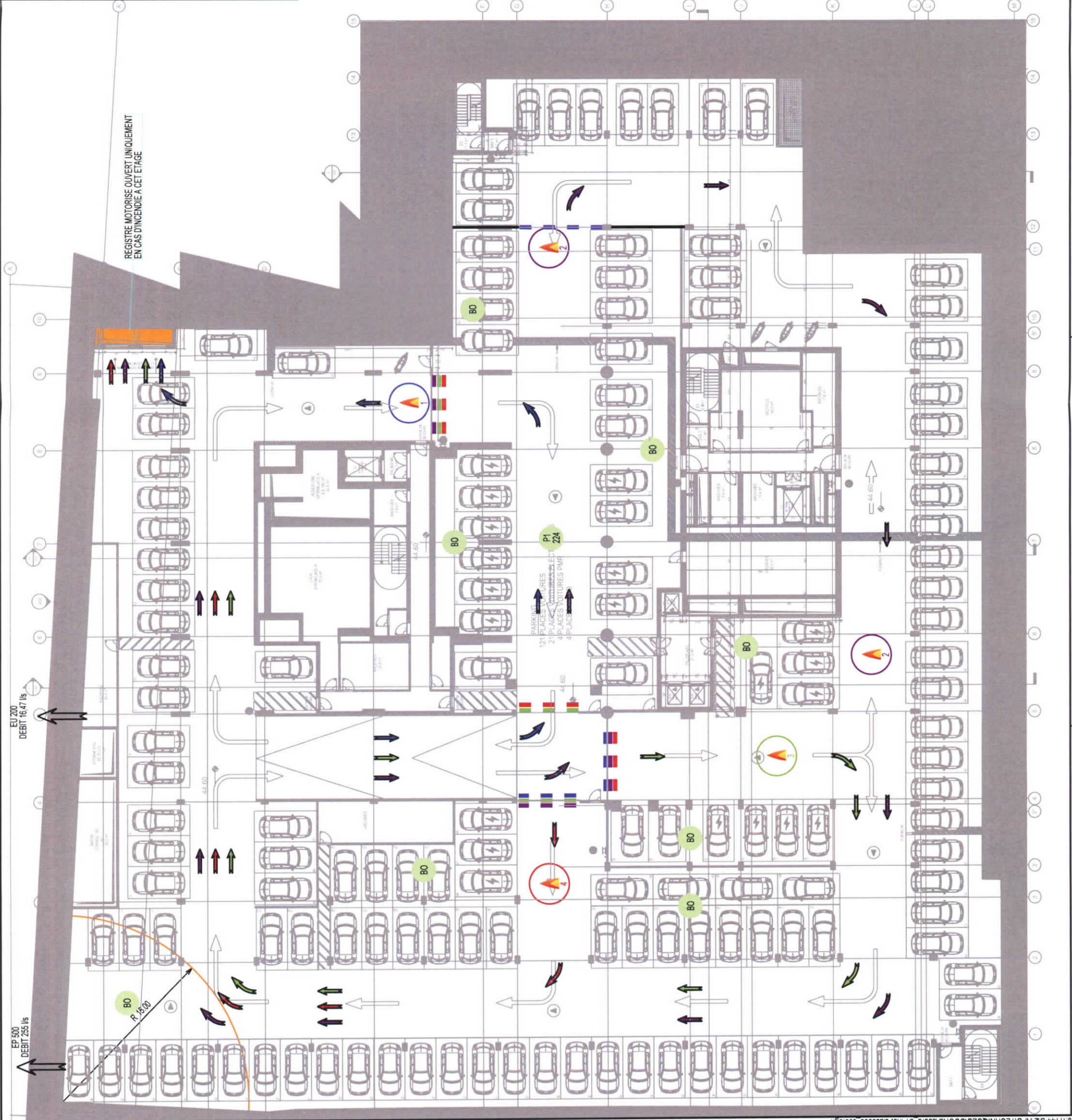

LEGENDE DES CHEMINEMENTS

- ENTREE AIR NEUF PAR RAMPE DE PARKING ET ACCES SIAMU
- EVACUATION DES FUMÉES
- VOLET DE CANTONNEMENT DE FUMÉE
- VENTILATEUR
- BOOSTER
- SENS DU FLUX D'AIR FRAIS



FELGEN ENGINEERING SPRL
INGENIEURS-CONSULTANTS-ENGINEERS

51 AVENUE LOISEL
9 - 1371 BRUXELLES
T: 02 737 71 14
F: 02 737 71 14
www.felgen.be

| | | | | | |
|--|-------------|-------------|-------------|-------------|-------------|
| LEASELEX SPRL | INDO - DATE | INDO - DATE | INDO - DATE | INDO - DATE | INDO - DATE |
| MAITRE DE L'OUVRAGE REALEX - BUREAUX | INDO - DATE | INDO - DATE | INDO - DATE | INDO - DATE | INDO - DATE |
| AFFAIRE INSTALLATIONS TECHNIQUES | INDO - DATE | INDO - DATE | INDO - DATE | INDO - DATE | INDO - DATE |
| PLAN | INDO - DATE | INDO - DATE | INDO - DATE | INDO - DATE | INDO - DATE |
| REFERENCE | INDO - DATE | INDO - DATE | INDO - DATE | INDO - DATE | INDO - DATE |
| M. PELTRE | INDO - DATE | INDO - DATE | INDO - DATE | INDO - DATE | INDO - DATE |
| DESS / MODIF. | INDO - DATE | INDO - DATE | INDO - DATE | INDO - DATE | INDO - DATE |
| DATE | DESS | ECH | INDO | INDO | INDO |
| 14/01/18 | MPE | 1/000 | 0.125 | SS1 | APS |
| 1144B.C-604:0 | INDO | INDO | INDO | INDO | INDO |

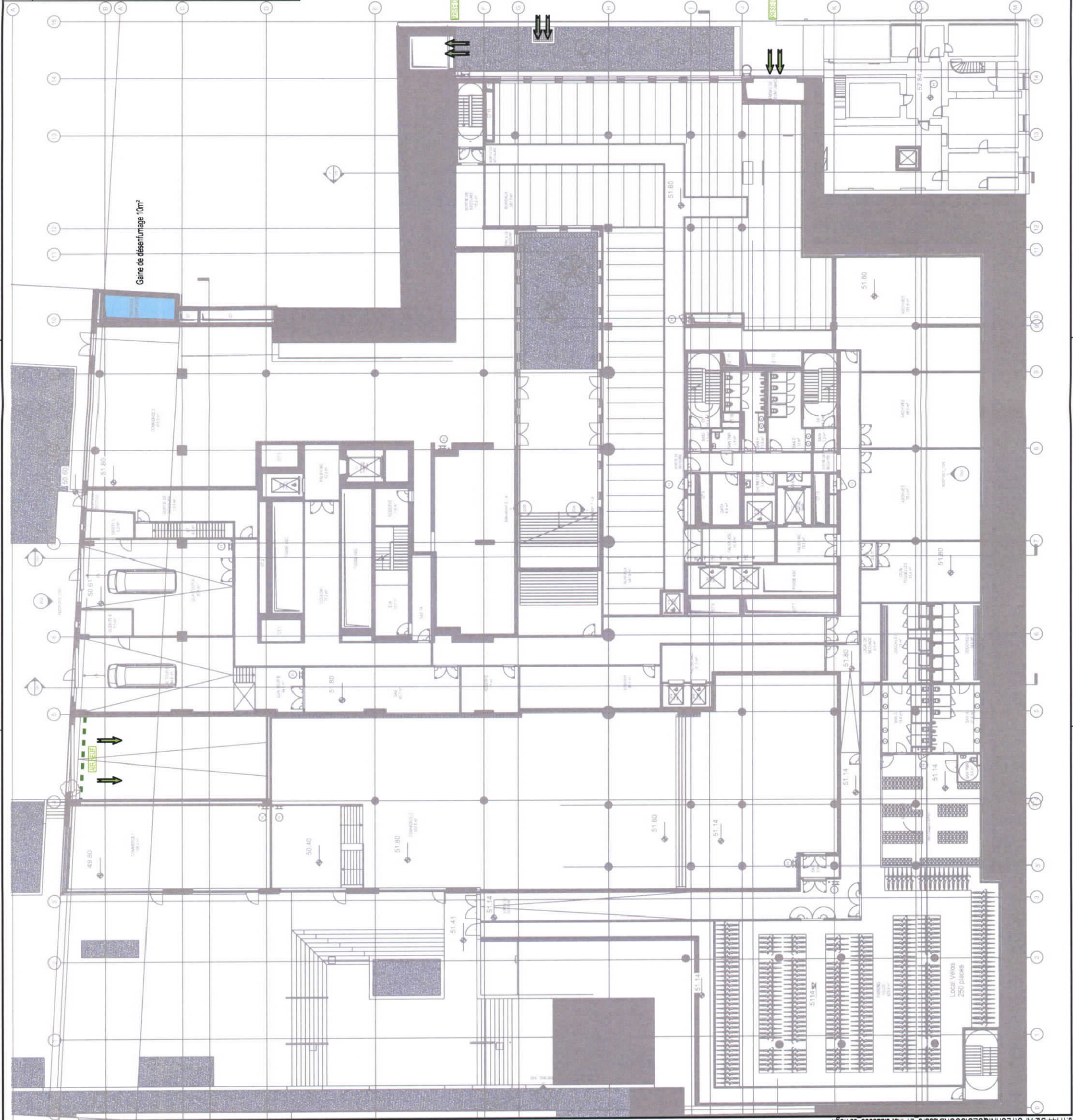



FELGEN
ENGINEERING
SPRLL

INGENIEURS-CONSULTANTS-ENGINEERS

524 AVENUE LOUISE
P-37 1002
113, RUE DE LYNDON
P-35 1714
www.felgen.ca

| | | | | |
|----------|------|-------|--------|------|
| DATE | DESS | ECH | IND | DATE |
| 04/07/18 | MPE | 1/500 | 0, 025 | |
| | DESS | ECH | | |

LEASELEX SPRLL
MAITRE DE L'OUVRAGE
REALEX - BUREAUX

AFFAIRE
INSTALLATIONS TECHNIQUES

PLAN
REFERENCE
IND

M PELTRE
G MORELLE
CONTROLÉ PAR

RDC
NIVEAU

IND

DATE

| | | | | |
| --- | --- | --- | --- | --- |
| 04/07/18 | MPE | 1/500 | 0, 025 | |
| | DESS | ECH | | |

1144B2-APS/TECHNIQUES/COORD/1-inst-classeses rdc.dgn

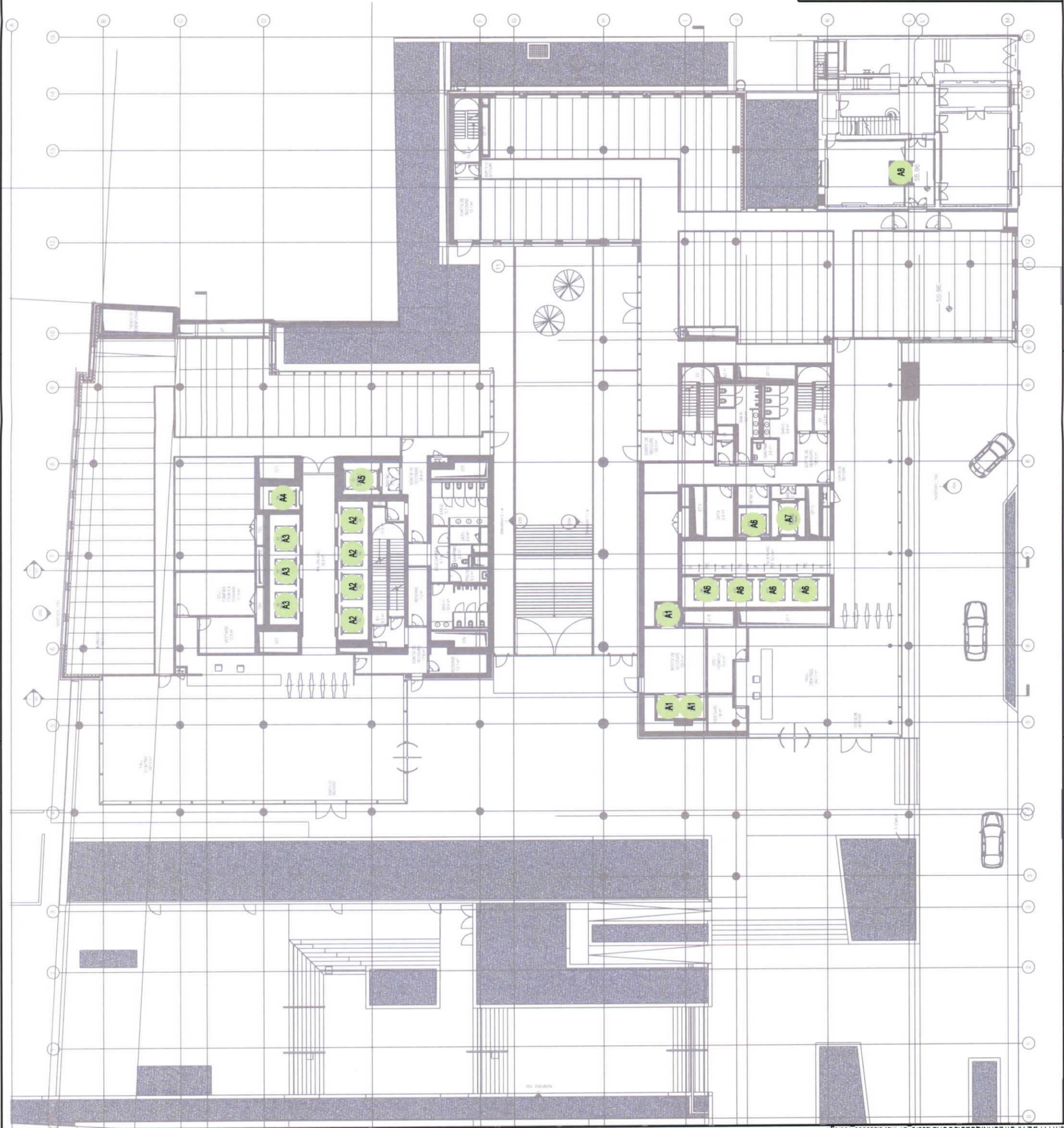



FELGEN
ENGINEERING
SPRL

INGENIEURS-
CONSULTANTS
ENGINEERS

113, RUE DE LYONNEN
1050 BRUXELLES
BELGIUM
www.felgen.be

| | | | |
|--------------|--|-------------------------------------|----------------------|
| 0 - ACTIVITE | MPE - EDITION ORIGINALE | IND - DATE | DESS - MODIFICATIONS |
| LEASELX SPRL | MATRE DE L'OUVRAGE REALEX - BUREAUX | AFFAIRE INSTALLATIONS TECHNIQUES | PLAN |
| REFERENCE | M PELTRE | G MORELLE | IND - DATE |
| DESS / MODIF | CONTROLE PAR | ET05 | APS |
| DATE | DESS - DATE | MPE - 1000 | STADE DU PROJET |
| | ECH - m | 1144B.C-610 | 0 |
| | | PLAN NO | INDEX |





FELGEN
ENGINEERING
SPRL
Energy Tech Building

INGENIEURS-
CONSULTANTS
ENGINEERS

521, AVENUE LOUISE
9-357-0000
113, RUE DE LYNDEN
514-873-7314
www.felgen.ca

| | | | | | |
|-----|------|-----|------|-----|------|
| 0 | DATE | 0 | DATE | 0 | DATE |
| 1 | DATE | 1 | DATE | 1 | DATE |
| 2 | DATE | 2 | DATE | 2 | DATE |
| 3 | DATE | 3 | DATE | 3 | DATE |
| 4 | DATE | 4 | DATE | 4 | DATE |
| 5 | DATE | 5 | DATE | 5 | DATE |
| 6 | DATE | 6 | DATE | 6 | DATE |
| 7 | DATE | 7 | DATE | 7 | DATE |
| 8 | DATE | 8 | DATE | 8 | DATE |
| 9 | DATE | 9 | DATE | 9 | DATE |
| 10 | DATE | 10 | DATE | 10 | DATE |
| 11 | DATE | 11 | DATE | 11 | DATE |
| 12 | DATE | 12 | DATE | 12 | DATE |
| 13 | DATE | 13 | DATE | 13 | DATE |
| 14 | DATE | 14 | DATE | 14 | DATE |
| 15 | DATE | 15 | DATE | 15 | DATE |
| 16 | DATE | 16 | DATE | 16 | DATE |
| 17 | DATE | 17 | DATE | 17 | DATE |
| 18 | DATE | 18 | DATE | 18 | DATE |
| 19 | DATE | 19 | DATE | 19 | DATE |
| 20 | DATE | 20 | DATE | 20 | DATE |
| 21 | DATE | 21 | DATE | 21 | DATE |
| 22 | DATE | 22 | DATE | 22 | DATE |
| 23 | DATE | 23 | DATE | 23 | DATE |
| 24 | DATE | 24 | DATE | 24 | DATE |
| 25 | DATE | 25 | DATE | 25 | DATE |
| 26 | DATE | 26 | DATE | 26 | DATE |
| 27 | DATE | 27 | DATE | 27 | DATE |
| 28 | DATE | 28 | DATE | 28 | DATE |
| 29 | DATE | 29 | DATE | 29 | DATE |
| 30 | DATE | 30 | DATE | 30 | DATE |
| 31 | DATE | 31 | DATE | 31 | DATE |
| 32 | DATE | 32 | DATE | 32 | DATE |
| 33 | DATE | 33 | DATE | 33 | DATE |
| 34 | DATE | 34 | DATE | 34 | DATE |
| 35 | DATE | 35 | DATE | 35 | DATE |
| 36 | DATE | 36 | DATE | 36 | DATE |
| 37 | DATE | 37 | DATE | 37 | DATE |
| 38 | DATE | 38 | DATE | 38 | DATE |
| 39 | DATE | 39 | DATE | 39 | DATE |
| 40 | DATE | 40 | DATE | 40 | DATE |
| 41 | DATE | 41 | DATE | 41 | DATE |
| 42 | DATE | 42 | DATE | 42 | DATE |
| 43 | DATE | 43 | DATE | 43 | DATE |
| 44 | DATE | 44 | DATE | 44 | DATE |
| 45 | DATE | 45 | DATE | 45 | DATE |
| 46 | DATE | 46 | DATE | 46 | DATE |
| 47 | DATE | 47 | DATE | 47 | DATE |
| 48 | DATE | 48 | DATE | 48 | DATE |
| 49 | DATE | 49 | DATE | 49 | DATE |
| 50 | DATE | 50 | DATE | 50 | DATE |
| 51 | DATE | 51 | DATE | 51 | DATE |
| 52 | DATE | 52 | DATE | 52 | DATE |
| 53 | DATE | 53 | DATE | 53 | DATE |
| 54 | DATE | 54 | DATE | 54 | DATE |
| 55 | DATE | 55 | DATE | 55 | DATE |
| 56 | DATE | 56 | DATE | 56 | DATE |
| 57 | DATE | 57 | DATE | 57 | DATE |
| 58 | DATE | 58 | DATE | 58 | DATE |
| 59 | DATE | 59 | DATE | 59 | DATE |
| 60 | DATE | 60 | DATE | 60 | DATE |
| 61 | DATE | 61 | DATE | 61 | DATE |
| 62 | DATE | 62 | DATE | 62 | DATE |
| 63 | DATE | 63 | DATE | 63 | DATE |
| 64 | DATE | 64 | DATE | 64 | DATE |
| 65 | DATE | 65 | DATE | 65 | DATE |
| 66 | DATE | 66 | DATE | 66 | DATE |
| 67 | DATE | 67 | DATE | 67 | DATE |
| 68 | DATE | 68 | DATE | 68 | DATE |
| 69 | DATE | 69 | DATE | 69 | DATE |
| 70 | DATE | 70 | DATE | 70 | DATE |
| 71 | DATE | 71 | DATE | 71 | DATE |
| 72 | DATE | 72 | DATE | 72 | DATE |
| 73 | DATE | 73 | DATE | 73 | DATE |
| 74 | DATE | 74 | DATE | 74 | DATE |
| 75 | DATE | 75 | DATE | 75 | DATE |
| 76 | DATE | 76 | DATE | 76 | DATE |
| 77 | DATE | 77 | DATE | 77 | DATE |
| 78 | DATE | 78 | DATE | 78 | DATE |
| 79 | DATE | 79 | DATE | 79 | DATE |
| 80 | DATE | 80 | DATE | 80 | DATE |
| 81 | DATE | 81 | DATE | 81 | DATE |
| 82 | DATE | 82 | DATE | 82 | DATE |
| 83 | DATE | 83 | DATE | 83 | DATE |
| 84 | DATE | 84 | DATE | 84 | DATE |
| 85 | DATE | 85 | DATE | 85 | DATE |
| 86 | DATE | 86 | DATE | 86 | DATE |
| 87 | DATE | 87 | DATE | 87 | DATE |
| 88 | DATE | 88 | DATE | 88 | DATE |
| 89 | DATE | 89 | DATE | 89 | DATE |
| 90 | DATE | 90 | DATE | 90 | DATE |
| 91 | DATE | 91 | DATE | 91 | DATE |
| 92 | DATE | 92 | DATE | 92 | DATE |
| 93 | DATE | 93 | DATE | 93 | DATE |
| 94 | DATE | 94 | DATE | 94 | DATE |
| 95 | DATE | 95 | DATE | 95 | DATE |
| 96 | DATE | 96 | DATE | 96 | DATE |
| 97 | DATE | 97 | DATE | 97 | DATE |
| 98 | DATE | 98 | DATE | 98 | DATE |
| 99 | DATE | 99 | DATE | 99 | DATE |
| 100 | DATE | 100 | DATE | 100 | DATE |

LEASELX SPRL
MAITRE DE L'OUVRAGE
REALEX - BUREAUX

AFFAIRE
INSTALLATIONS TECHNIQUES

PLAN
REFERENCE
M PELTRE
G MORELLE
MPE 1000
DATE

IND : DATE
ET07
NIVEAU
1144B.C-612:0

DATE : 11/14/2018
INDICE





FELGEN
ENGINEERING
SPRL
Ingénierie et Architecture

**INGENIEURS-
CONSEILS
CONSULTING-
ENGINEERS**

521, AVENUE LOUISE
B-1057 BRUXELLES
113, RUE DE LYONNEN
B-1050 BRUXELLES
www.felgen.be
www.felgen.com

| | | | | | |
|-----|------|-----|------|-----|------|
| 0 | DATE | 0 | DATE | IND | DATE |
| 1 | DATE | 1 | DATE | IND | DATE |
| 2 | DATE | 2 | DATE | IND | DATE |
| 3 | DATE | 3 | DATE | IND | DATE |
| 4 | DATE | 4 | DATE | IND | DATE |
| 5 | DATE | 5 | DATE | IND | DATE |
| 6 | DATE | 6 | DATE | IND | DATE |
| 7 | DATE | 7 | DATE | IND | DATE |
| 8 | DATE | 8 | DATE | IND | DATE |
| 9 | DATE | 9 | DATE | IND | DATE |
| 10 | DATE | 10 | DATE | IND | DATE |
| 11 | DATE | 11 | DATE | IND | DATE |
| 12 | DATE | 12 | DATE | IND | DATE |
| 13 | DATE | 13 | DATE | IND | DATE |
| 14 | DATE | 14 | DATE | IND | DATE |
| 15 | DATE | 15 | DATE | IND | DATE |
| 16 | DATE | 16 | DATE | IND | DATE |
| 17 | DATE | 17 | DATE | IND | DATE |
| 18 | DATE | 18 | DATE | IND | DATE |
| 19 | DATE | 19 | DATE | IND | DATE |
| 20 | DATE | 20 | DATE | IND | DATE |
| 21 | DATE | 21 | DATE | IND | DATE |
| 22 | DATE | 22 | DATE | IND | DATE |
| 23 | DATE | 23 | DATE | IND | DATE |
| 24 | DATE | 24 | DATE | IND | DATE |
| 25 | DATE | 25 | DATE | IND | DATE |
| 26 | DATE | 26 | DATE | IND | DATE |
| 27 | DATE | 27 | DATE | IND | DATE |
| 28 | DATE | 28 | DATE | IND | DATE |
| 29 | DATE | 29 | DATE | IND | DATE |
| 30 | DATE | 30 | DATE | IND | DATE |
| 31 | DATE | 31 | DATE | IND | DATE |
| 32 | DATE | 32 | DATE | IND | DATE |
| 33 | DATE | 33 | DATE | IND | DATE |
| 34 | DATE | 34 | DATE | IND | DATE |
| 35 | DATE | 35 | DATE | IND | DATE |
| 36 | DATE | 36 | DATE | IND | DATE |
| 37 | DATE | 37 | DATE | IND | DATE |
| 38 | DATE | 38 | DATE | IND | DATE |
| 39 | DATE | 39 | DATE | IND | DATE |
| 40 | DATE | 40 | DATE | IND | DATE |
| 41 | DATE | 41 | DATE | IND | DATE |
| 42 | DATE | 42 | DATE | IND | DATE |
| 43 | DATE | 43 | DATE | IND | DATE |
| 44 | DATE | 44 | DATE | IND | DATE |
| 45 | DATE | 45 | DATE | IND | DATE |
| 46 | DATE | 46 | DATE | IND | DATE |
| 47 | DATE | 47 | DATE | IND | DATE |
| 48 | DATE | 48 | DATE | IND | DATE |
| 49 | DATE | 49 | DATE | IND | DATE |
| 50 | DATE | 50 | DATE | IND | DATE |
| 51 | DATE | 51 | DATE | IND | DATE |
| 52 | DATE | 52 | DATE | IND | DATE |
| 53 | DATE | 53 | DATE | IND | DATE |
| 54 | DATE | 54 | DATE | IND | DATE |
| 55 | DATE | 55 | DATE | IND | DATE |
| 56 | DATE | 56 | DATE | IND | DATE |
| 57 | DATE | 57 | DATE | IND | DATE |
| 58 | DATE | 58 | DATE | IND | DATE |
| 59 | DATE | 59 | DATE | IND | DATE |
| 60 | DATE | 60 | DATE | IND | DATE |
| 61 | DATE | 61 | DATE | IND | DATE |
| 62 | DATE | 62 | DATE | IND | DATE |
| 63 | DATE | 63 | DATE | IND | DATE |
| 64 | DATE | 64 | DATE | IND | DATE |
| 65 | DATE | 65 | DATE | IND | DATE |
| 66 | DATE | 66 | DATE | IND | DATE |
| 67 | DATE | 67 | DATE | IND | DATE |
| 68 | DATE | 68 | DATE | IND | DATE |
| 69 | DATE | 69 | DATE | IND | DATE |
| 70 | DATE | 70 | DATE | IND | DATE |
| 71 | DATE | 71 | DATE | IND | DATE |
| 72 | DATE | 72 | DATE | IND | DATE |
| 73 | DATE | 73 | DATE | IND | DATE |
| 74 | DATE | 74 | DATE | IND | DATE |
| 75 | DATE | 75 | DATE | IND | DATE |
| 76 | DATE | 76 | DATE | IND | DATE |
| 77 | DATE | 77 | DATE | IND | DATE |
| 78 | DATE | 78 | DATE | IND | DATE |
| 79 | DATE | 79 | DATE | IND | DATE |
| 80 | DATE | 80 | DATE | IND | DATE |
| 81 | DATE | 81 | DATE | IND | DATE |
| 82 | DATE | 82 | DATE | IND | DATE |
| 83 | DATE | 83 | DATE | IND | DATE |
| 84 | DATE | 84 | DATE | IND | DATE |
| 85 | DATE | 85 | DATE | IND | DATE |
| 86 | DATE | 86 | DATE | IND | DATE |
| 87 | DATE | 87 | DATE | IND | DATE |
| 88 | DATE | 88 | DATE | IND | DATE |
| 89 | DATE | 89 | DATE | IND | DATE |
| 90 | DATE | 90 | DATE | IND | DATE |
| 91 | DATE | 91 | DATE | IND | DATE |
| 92 | DATE | 92 | DATE | IND | DATE |
| 93 | DATE | 93 | DATE | IND | DATE |
| 94 | DATE | 94 | DATE | IND | DATE |
| 95 | DATE | 95 | DATE | IND | DATE |
| 96 | DATE | 96 | DATE | IND | DATE |
| 97 | DATE | 97 | DATE | IND | DATE |
| 98 | DATE | 98 | DATE | IND | DATE |
| 99 | DATE | 99 | DATE | IND | DATE |
| 100 | DATE | 100 | DATE | IND | DATE |

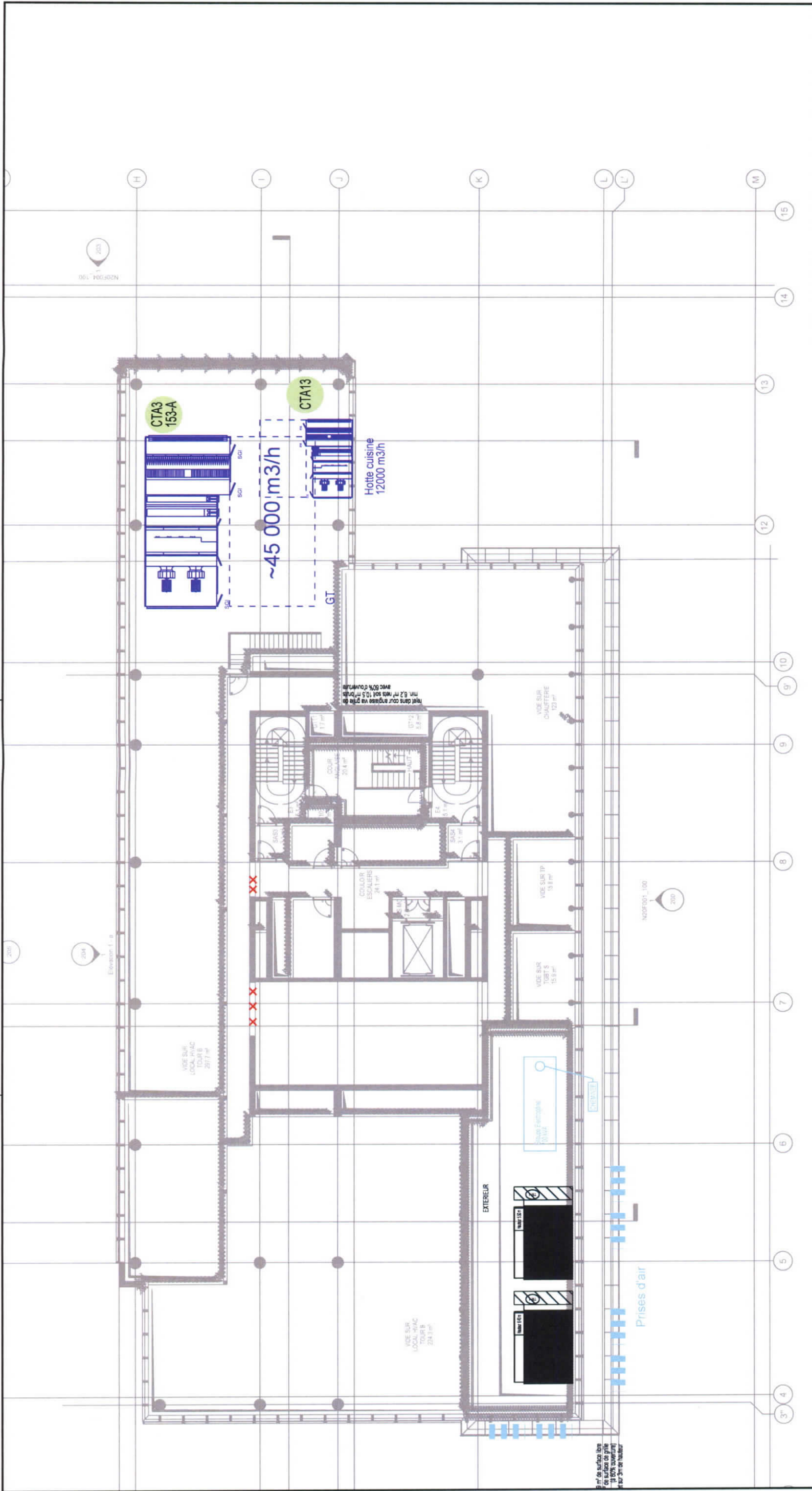

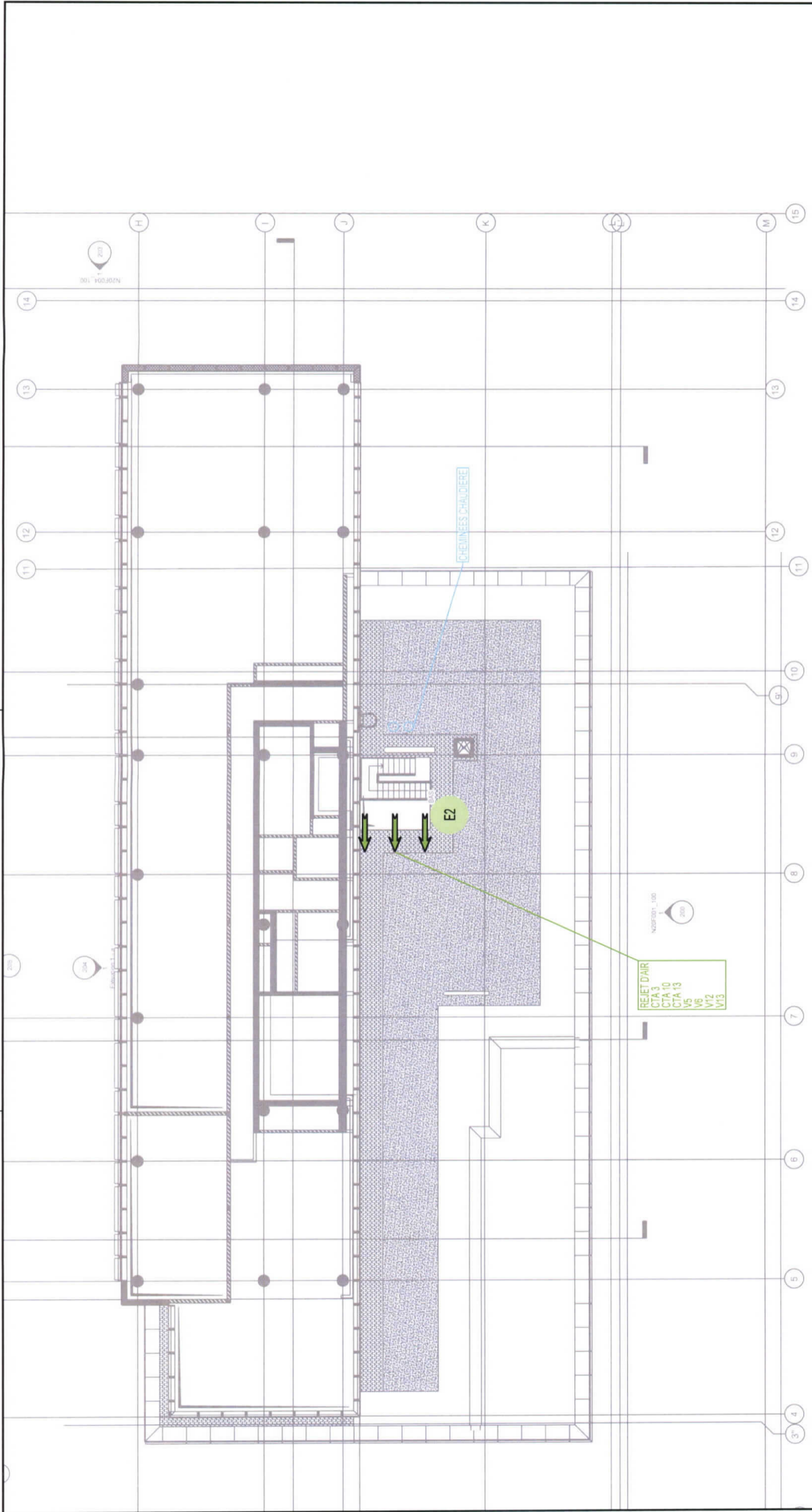

| | | | |
|---|--|--|--|
|  FELGEN ENGINEERING SPRL <i>Ingénierie et Architecture</i> | | INGENIEURS-CONSULTANTS-ENGINEERS | |
| LEASELX SPRL MAÎTRE DE L'OUVRAGE REALEX - BUREAUX | | AFFAIRE INSTALLATIONS TECHNIQUES | |
| PLAN REFERENCE M PELTRE | | IND : DATE ET14 | |
| IND - DATE MPE - MODIFICATIONS | | NIVEAU APS | |
| STADE DU PROJET 1144B.C-619:0 | | PLAN NO 1144B.C-619:0 | |
| DATE DESS - ECH - m | | INDICE | |





FELGEN
ENGINEERING
SPRL

113, RUE DE LYONNEN
1050 BRUXELLES
www.felgen.be

**INGENIEURS-
CONSEILS
ENGINEERS**

| | | | | | |
|---|--|---|---|--|--|
| <p>◆ EDITION ORIGINALE</p> <p>◆ EDITION MODIF.</p> <p>◆ DESS</p> <p>◆ MODIFICATIONS</p> | <p>LEASELEX SPRL</p> <p>MAITRE DE L'OUVRAGE REALEX - BUREAUX</p> <p>AFFAIRE INSTALLATIONS TECHNIQUES</p> <p>PLAN</p> | <p>IND. DATE</p> <p>ET30</p> <p>NIVEAU</p> <p>1144B. C-635</p> <p>PLAN NO</p> | <p>APS</p> <p>STADE DU PROJET</p> <p>04/10/18</p> <p>DATE</p> | <p>M. PELTRE</p> <p>DESIGNER</p> <p>04/10/18</p> <p>DATE</p> | <p>G. MORELLE</p> <p>CONTROLER</p> <p>04/10/18</p> <p>DATE</p> |
|---|--|---|---|--|--|

FELGEN
ENGINEERING
SPRL
Engagez vos idées

INGENIEURS-
CONSEILS
CONSULTING-
ENGINEERS

113, RUE DE LYONNAIN
1050 BRUXELLES
BELGIUM
www.felgen.be

LEASELX SPRL
MAITRE DE L'OUVRAGE
REALEX - BUREAUX

AFFAIRE
INSTALLATIONS TECHNIQUES

PLAN
REFERENCE

M. PELTRE
DESSIN / MODIF.

G. MORELLE
CONTROLE PAR

IND. DATE

TOIT
NIVEAU

APS
STADE DU PROJET

04/10/18 MPE 1:200 0,125
DATE DESSIN ECH. PLAN NO. INDEX

1144B.C-640:0

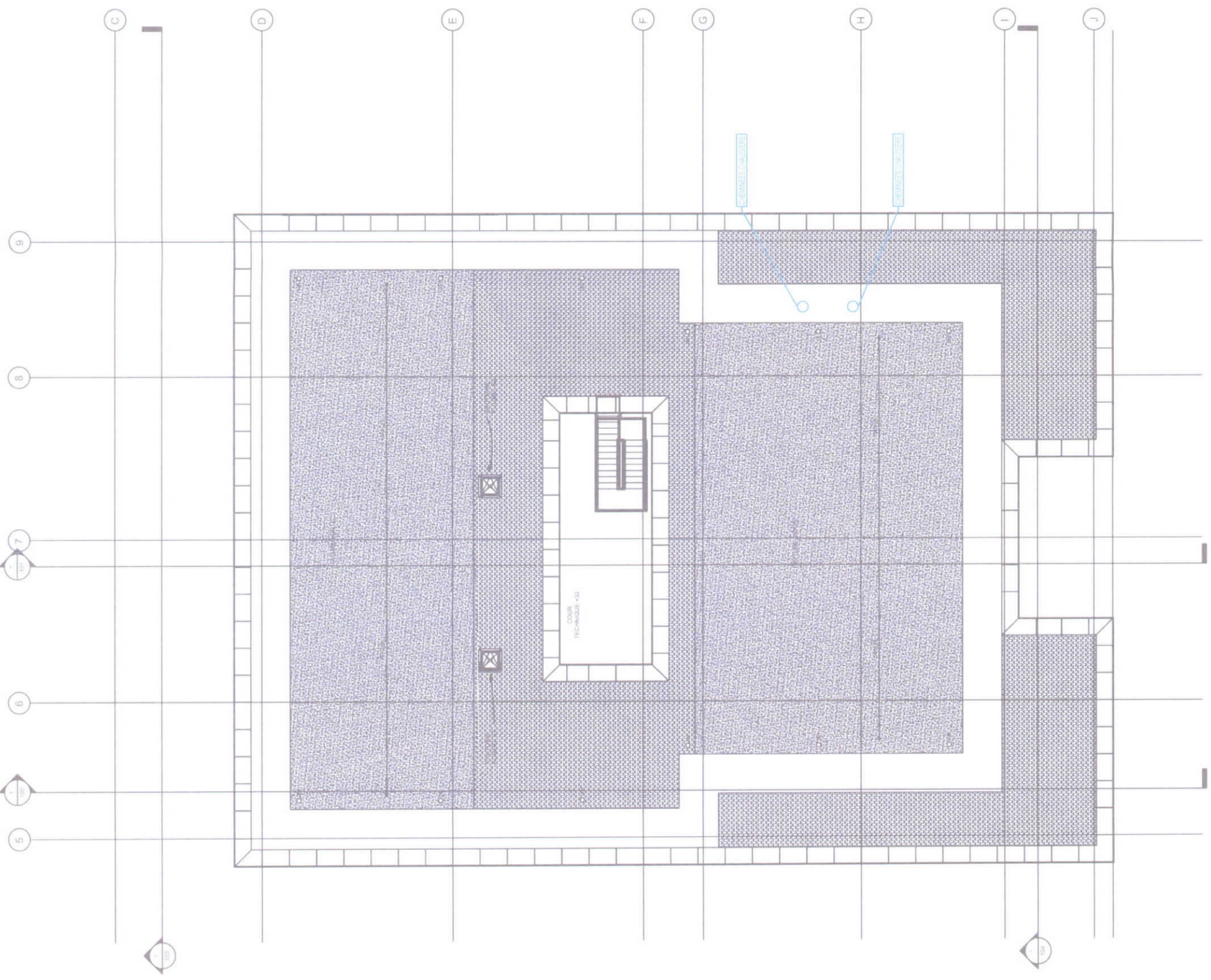

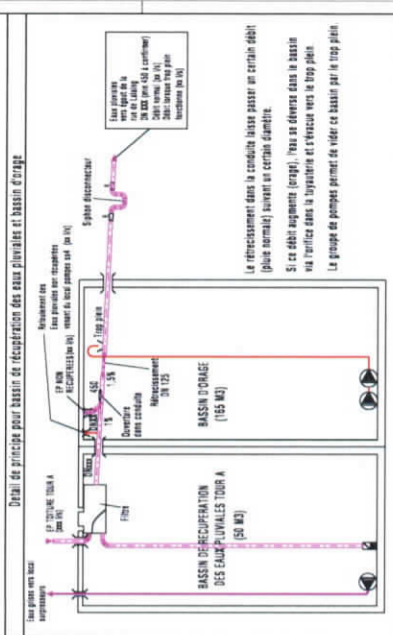
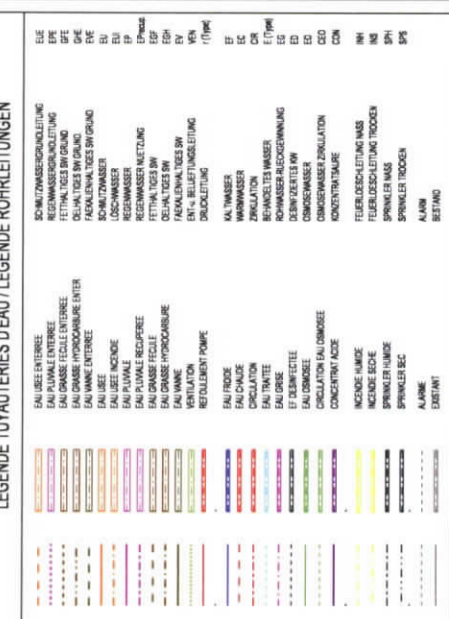
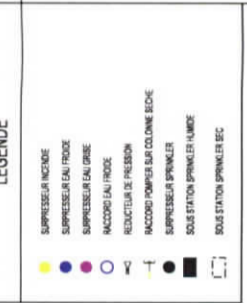
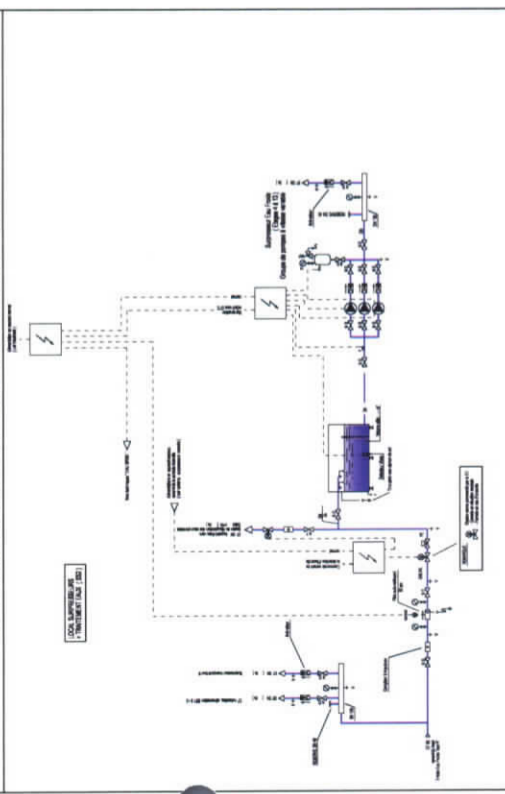
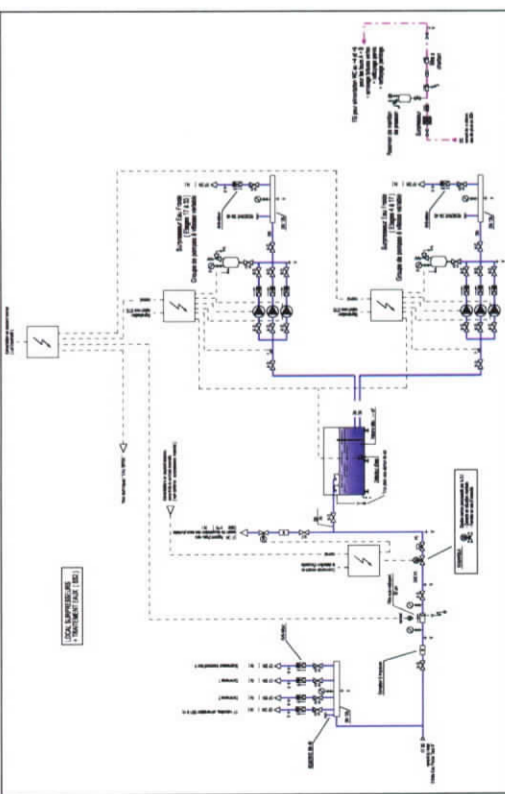

REMARQUES

- POUR LA TOUR A
 - EAU FROIDE NATURELLE SOUS SOL JUSQU'AU +3
 - EAU FROIDE NATURELLE SOUS SOL JUSQU'AU +1
 - EAU FROIDE SUPPRIMEE DU +1 AU +3
- POUR LA TOUR B
 - EAU FROIDE NATURELLE SOUS SOL JUSQU'AU +3
 - EAU FROIDE SUPPRIMEE DU +4 AU +3
- MAISON 91
 - EAU FROIDE NATURELLE SOUS SOL 1 JUSQU'AU +3
 - EAU FROIDE NATURELLE SOUS SOL 1 JUSQU'AU +3 (RACCORDEUR SUR TOUR B)
- TRAITEMENT EAU GRISE DANS TOUR A
 - EAU GRISE ALIMENTE
 - ENTRETIEN PARKING
 - ARROSAGE PARVIS
 - CELLULE SANITAIRE TOUR A ET B, DE LETAGE 4 A 5

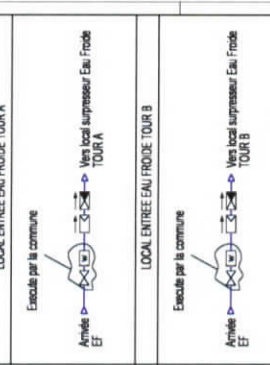

MAISON 91

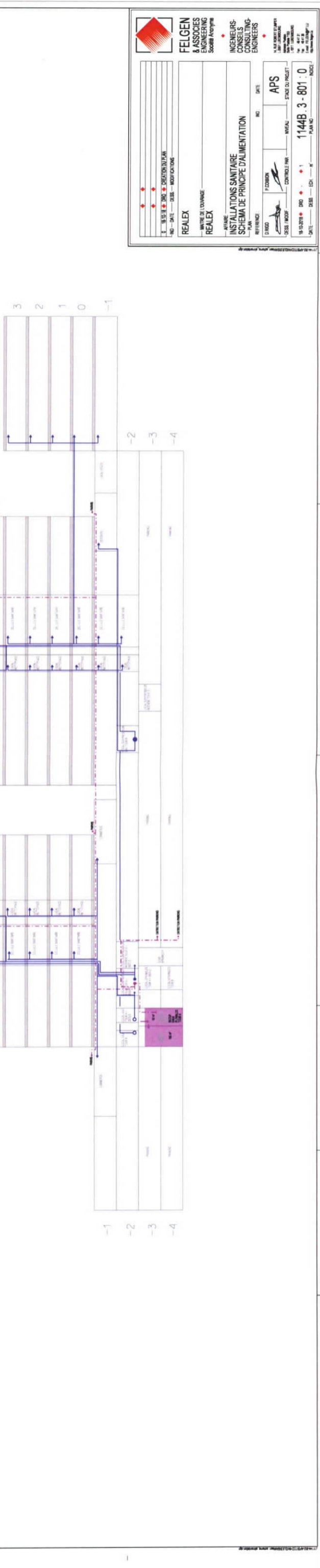

FELGEN & ASSOCIES
ENGINEERING
CONSULTANTS

REAL EX
INGENIEURSBÜRO
REALEX

INSTALLATIONS SANITAIRES
SCHEMA DE PRINCIPE D'ALIMENTATION

DATE: 19.03.2018
PROJET: 1144B.3-801.0
REV: 1

LEGENDE TOUTAUTES D'EAU // LEGENDE ROHRLEITUNGEN

| | | |
|----|---|---|
| 1 | 100% (100%) | 100% (100%) |
| 2 | 75% (75%) | 75% (75%) |
| 3 | 50% (50%) | 50% (50%) |
| 4 | 25% (25%) | 25% (25%) |
| 5 | 12.5% (12.5%) | 12.5% (12.5%) |
| 6 | 6.25% (6.25%) | 6.25% (6.25%) |
| 7 | 3.125% (3.125%) | 3.125% (3.125%) |
| 8 | 1.5625% (1.5625%) | 1.5625% (1.5625%) |
| 9 | 0.78125% (0.78125%) | 0.78125% (0.78125%) |
| 10 | 0.390625% (0.390625%) | 0.390625% (0.390625%) |
| 11 | 0.1953125% (0.1953125%) | 0.1953125% (0.1953125%) |
| 12 | 0.09765625% (0.09765625%) | 0.09765625% (0.09765625%) |
| 13 | 0.048828125% (0.048828125%) | 0.048828125% (0.048828125%) |
| 14 | 0.0244140625% (0.0244140625%) | 0.0244140625% (0.0244140625%) |
| 15 | 0.01220703125% (0.01220703125%) | 0.01220703125% (0.01220703125%) |
| 16 | 0.006103515625% (0.006103515625%) | 0.006103515625% (0.006103515625%) |
| 17 | 0.0030517578125% (0.0030517578125%) | 0.0030517578125% (0.0030517578125%) |
| 18 | 0.00152587890625% (0.00152587890625%) | 0.00152587890625% (0.00152587890625%) |
| 19 | 0.000762939453125% (0.000762939453125%) | 0.000762939453125% (0.000762939453125%) |
| 20 | 0.0003814697265625% (0.0003814697265625%) | 0.0003814697265625% (0.0003814697265625%) |
| 21 | 0.00019073486328125% (0.00019073486328125%) | 0.00019073486328125% (0.00019073486328125%) |
| 22 | 0.000095367431640625% (0.000095367431640625%) | 0.000095367431640625% (0.000095367431640625%) |
| 23 | 0.0000476837158203125% (0.0000476837158203125%) | 0.0000476837158203125% (0.0000476837158203125%) |
| 24 | 0.00002384185791015625% (0.00002384185791015625%) | 0.00002384185791015625% (0.00002384185791015625%) |
| 25 | 0.000011920928955078125% (0.000011920928955078125%) | 0.000011920928955078125% (0.000011920928955078125%) |
| 26 | 0.0000059604644775390625% (0.0000059604644775390625%) | 0.0000059604644775390625% (0.0000059604644775390625%) |
| 27 | 0.00000298023223876953125% (0.00000298023223876953125%) | 0.00000298023223876953125% (0.00000298023223876953125%) |
| 28 | 0.000001490116119384765625% (0.000001490116119384765625%) | 0.000001490116119384765625% (0.000001490116119384765625%) |
| 29 | 0.0000007450580596923828125% (0.0000007450580596923828125%) | 0.0000007450580596923828125% (0.0000007450580596923828125%) |
| 30 | 0.00000037252902984619140625% (0.00000037252902984619140625%) | 0.00000037252902984619140625% (0.00000037252902984619140625%) |
| 31 | 0.000000186264514923095703125% (0.000000186264514923095703125%) | 0.000000186264514923095703125% (0.000000186264514923095703125%) |
| 32 | 0.0000000931322574615478515625% (0.0000000931322574615478515625%) | 0.0000000931322574615478515625% (0.0000000931322574615478515625%) |
| 33 | 0.00000004656612873077392578125% (0.00000004656612873077392578125%) | 0.00000004656612873077392578125% (0.00000004656612873077392578125%) |
| 34 | 0.000000023283064365386962890625% (0.000000023283064365386962890625%) | 0.000000023283064365386962890625% (0.000000023283064365386962890625%) |

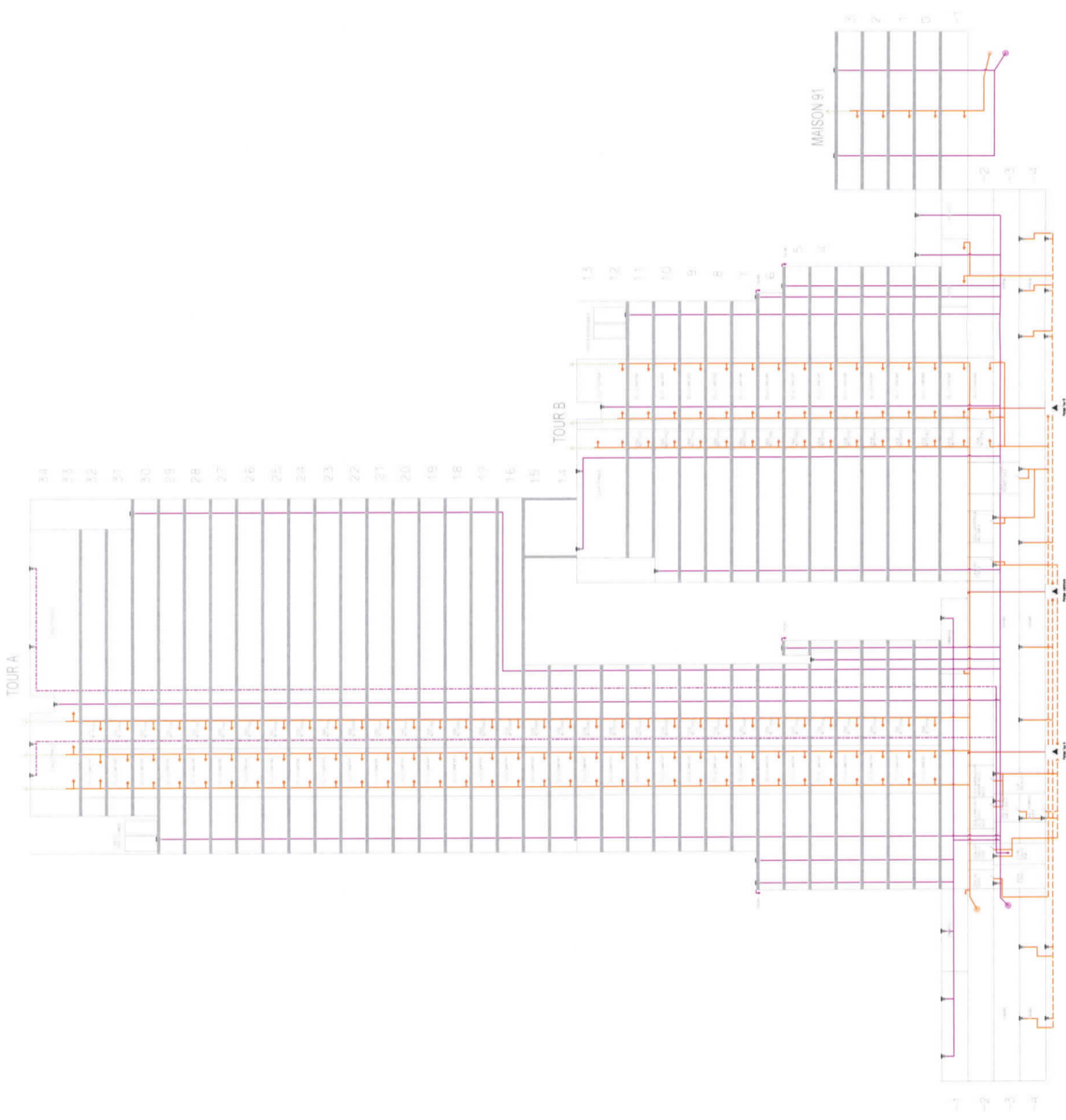
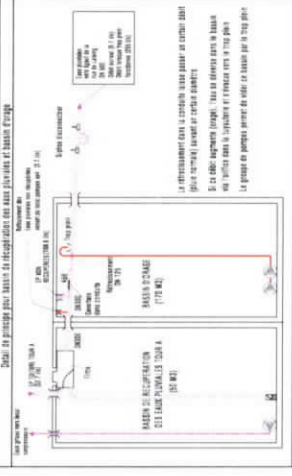

FELGEN & ASSOCIES
ENGINEERING CONSULTANTS

INGENIEURS-CONSULETS-ENGINEERS

REALEX
N° 1138
DATE: 15/10/2011
MODIFICATIONS

INSTALLATIONS SANITAIRES
SCHEMA DE PRINCIPE D'EVACUATION

REVISIONS:
1
2
3
4
5
6
7
8
9
10
11
12
13
14
15
16
17
18
19
20
21
22
23
24
25
26
27
28
29
30
31
32
33
34

DATE: 15/10/2011
NO. 1144B-3-802-1
PLAN NO. 1144B-3-802-1
INDEX

